CPCV - Promissionary contract

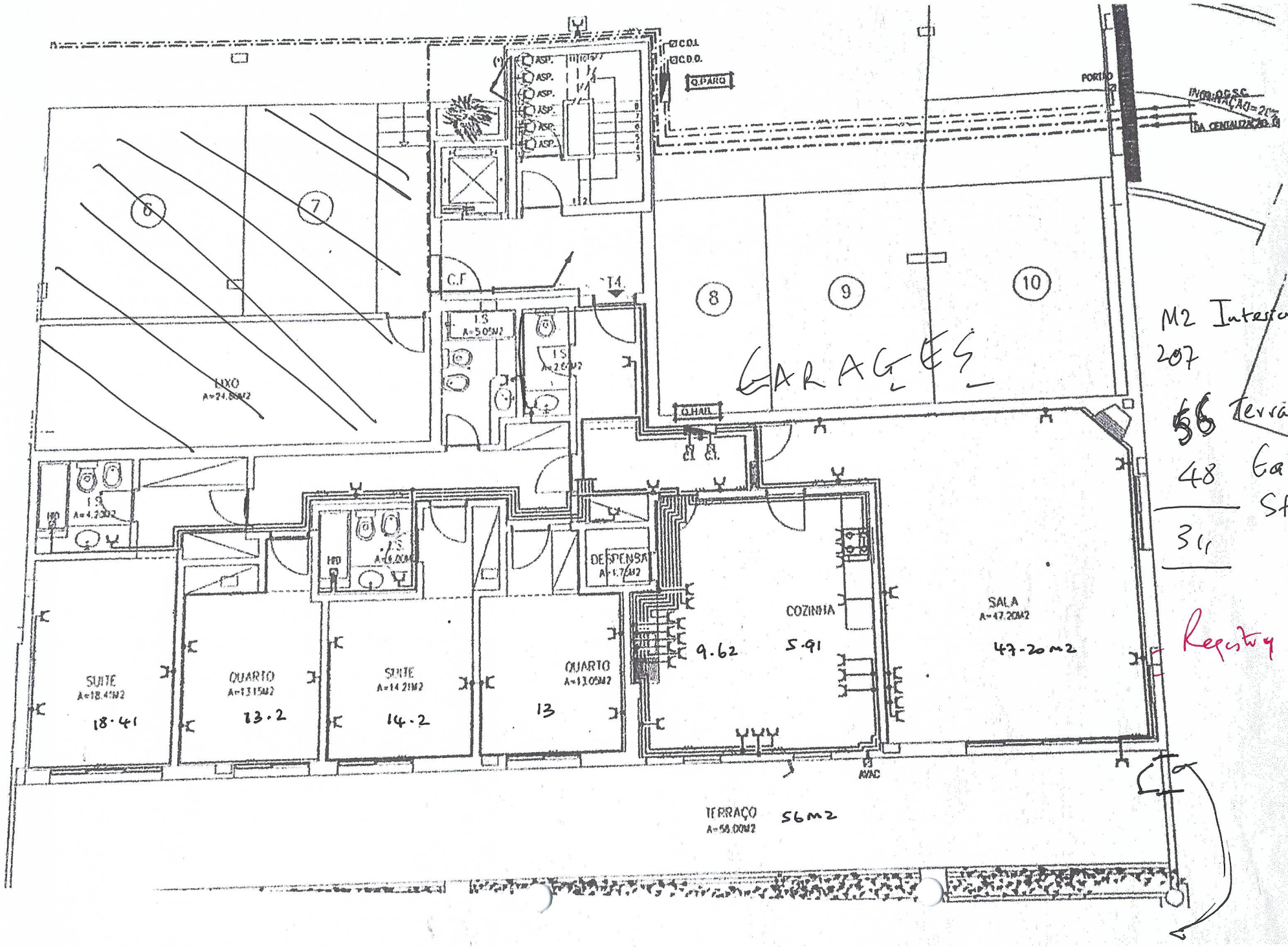

M2 Interior use
207
~~56~~ Terrace
48 Garage + Storage
311

Registry cert